

FRONT ELEVATION

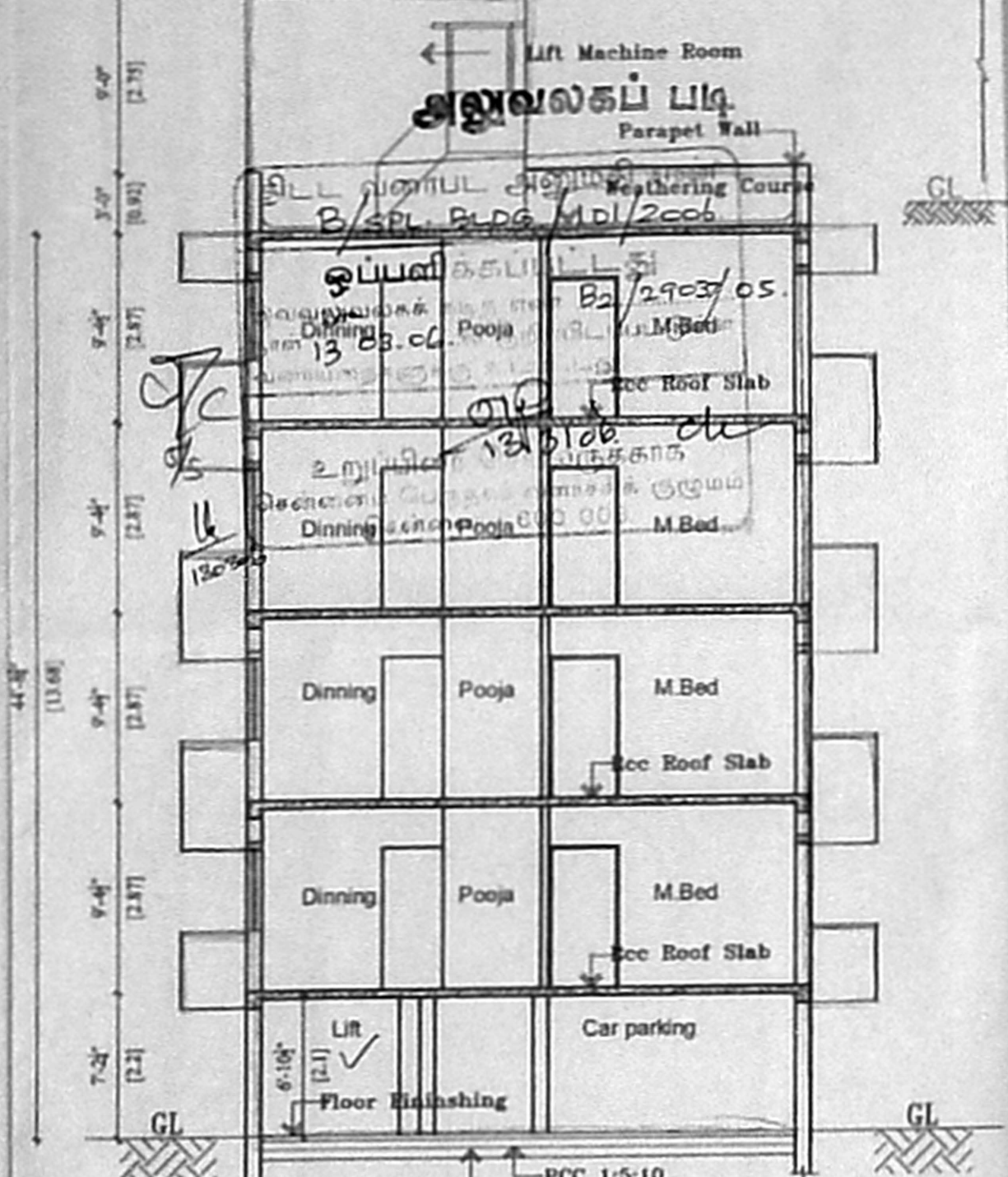

SECTION XX

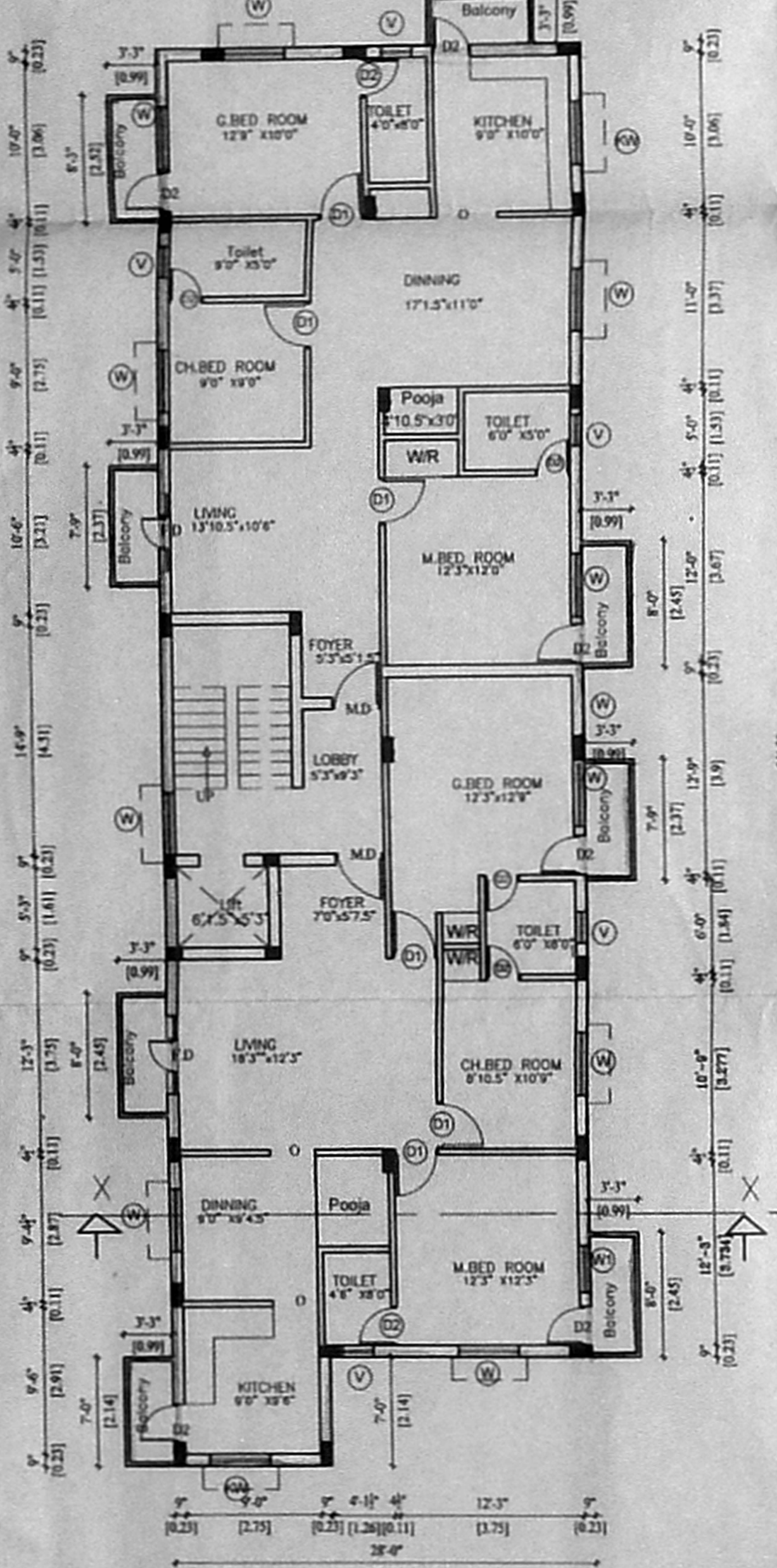

TYPICAL FLOOR PLAN (1st, 2nd, 3rd & 4th FLOOR)

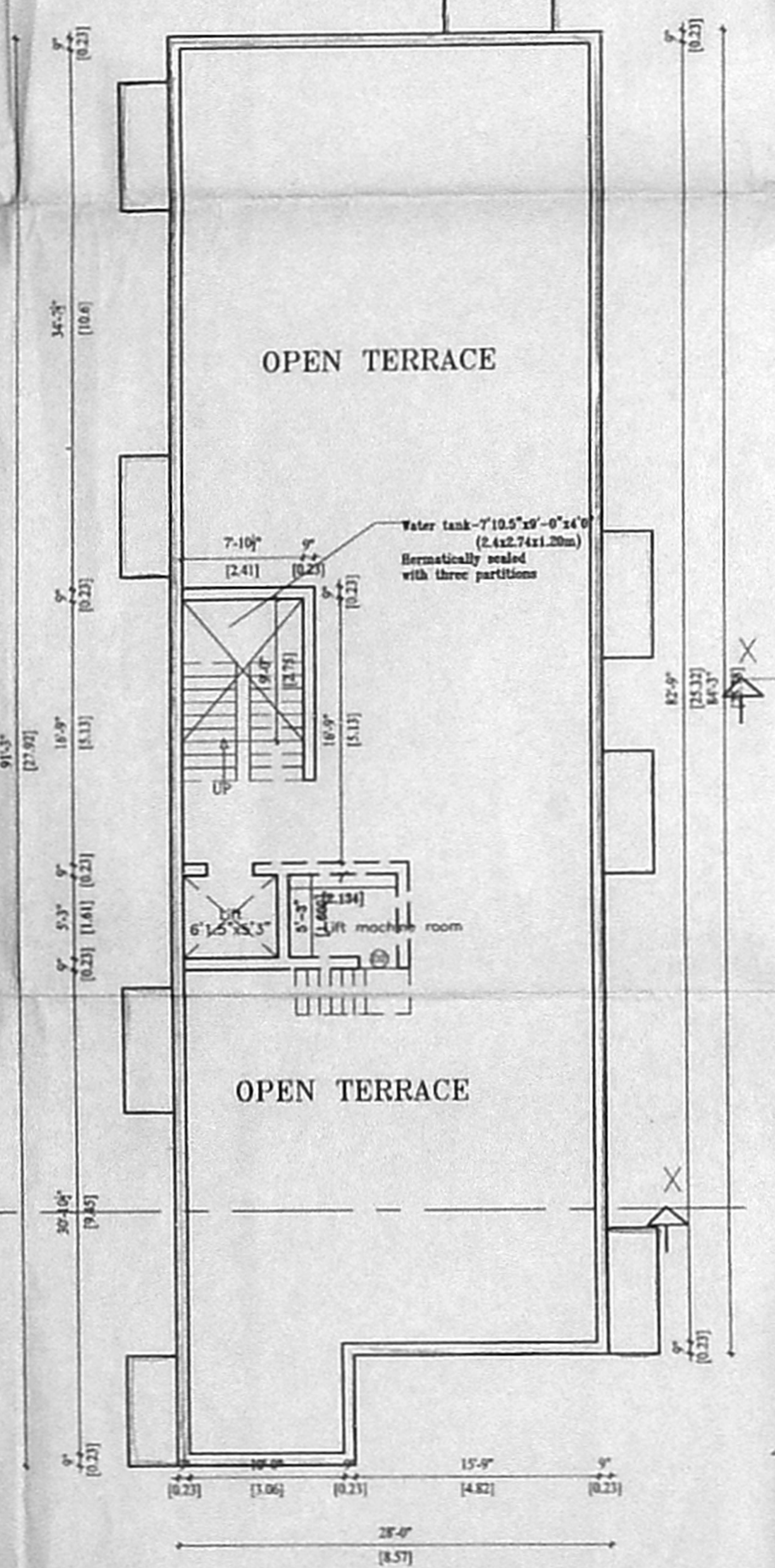

TERRACE FLOOR PLAN

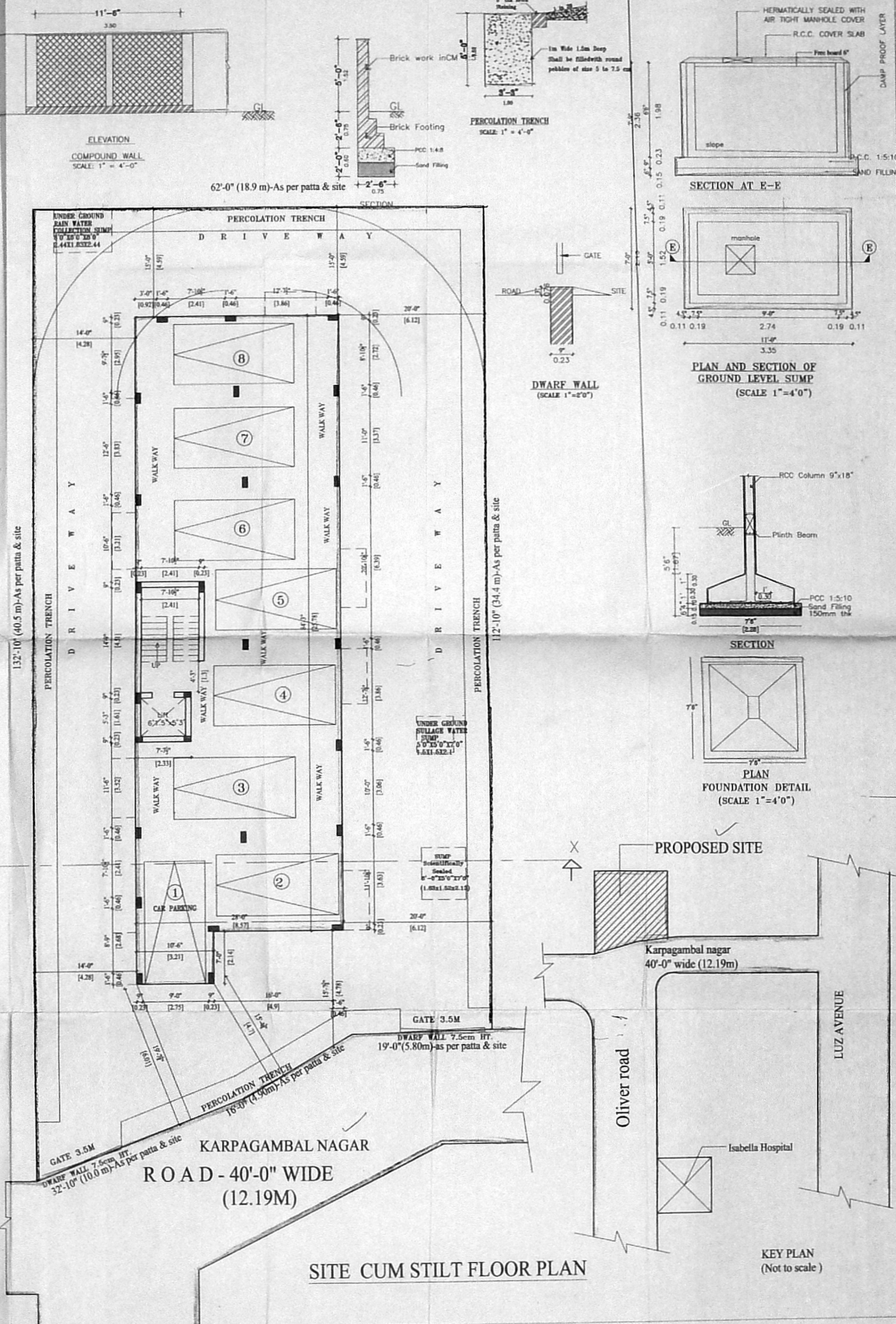

SITE CUM STILT FLOOR PLAN

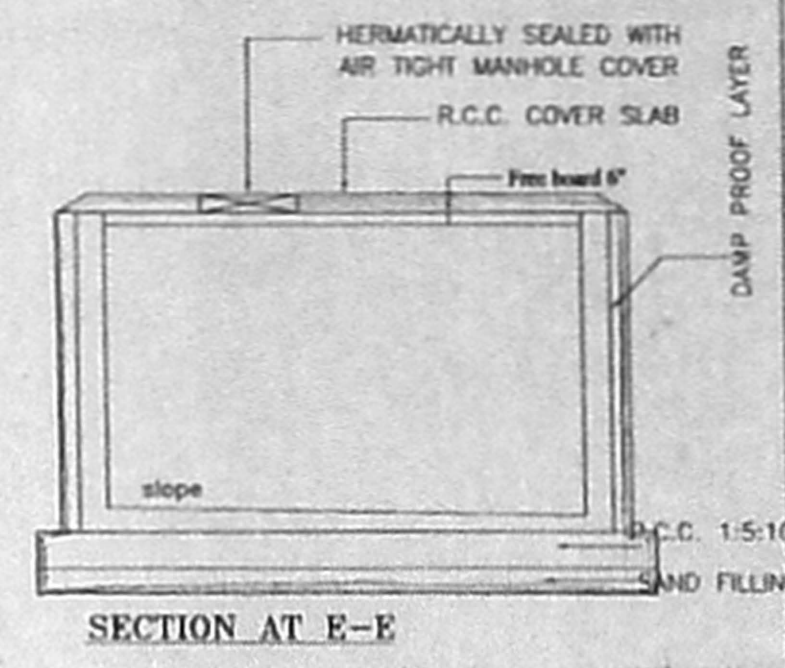

SECTION AT E-E

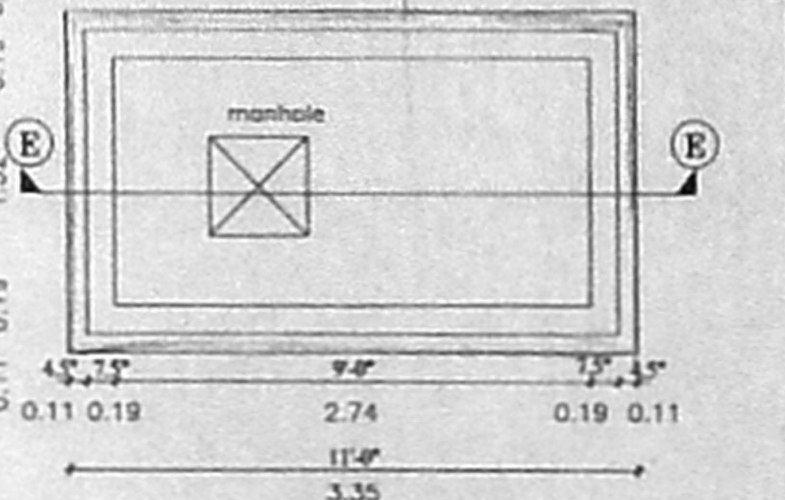

PLAN AND SECTION OF GROUND LEVEL SUMP (SCALE 1"=4'0")

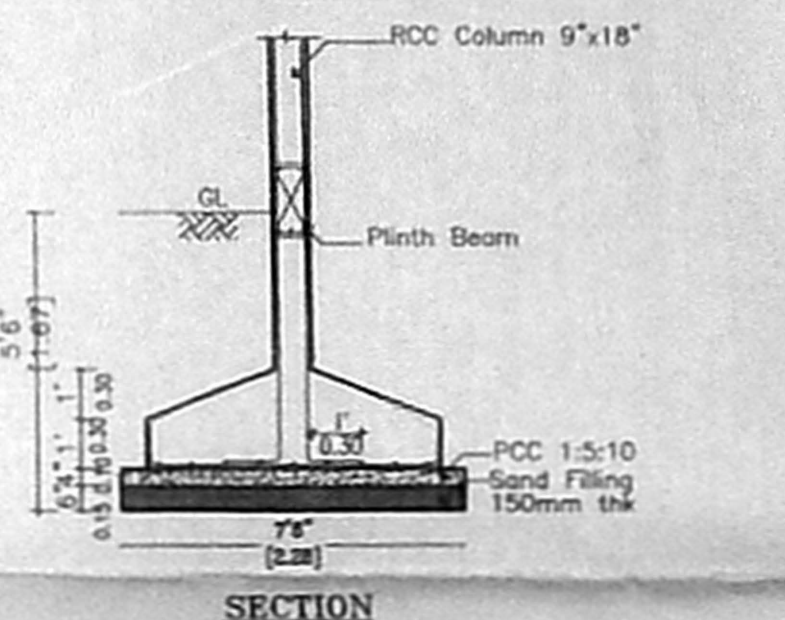

SECTION

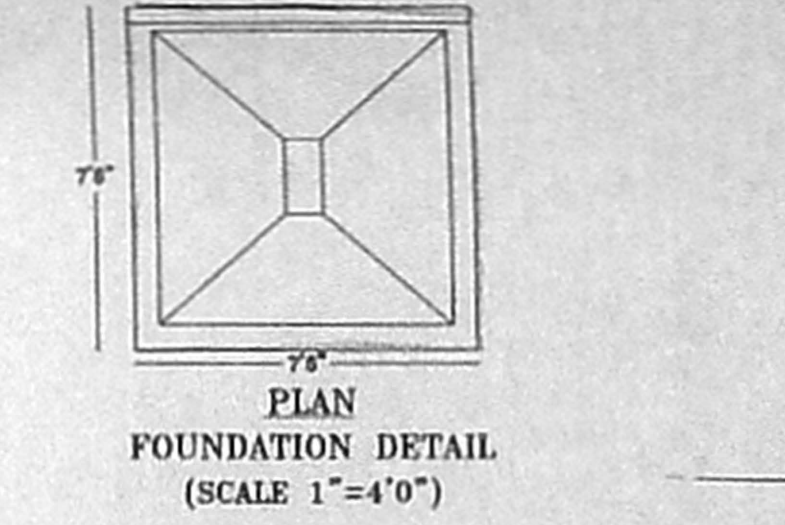

PLAN FOUNDATION DETAIL (SCALE 1"=4'0")

PROPOSED SITE

230106
 RP-I
 230106

N
 E
 S
 W

PLAN SHOWING THE PROPOSED
 RESIDENTIAL BUILDING AT DOOR NO.1
 KARPAGAMBAL NAGAR, MYLAPORE
 HENNAI - 600 004, METTAPORE VILLAGE
 U.S.NO 1674/9, BLOCK NO.35, ZONE - 10,
 HENNAI CORPORATION, DIVISION NO.143.

SPECIFICATIONS
 1. ALL PCC WORKS WITH CC 1:4:8 USING 40mm R.C.C. MESH
 2. ALL SLAB WORKS WITH RCC CONCRETE IN MIX M20
 3. ALL 9" THK BRICK WORK IN CM 1:5 USING COUNTRY BRICKS
 4. ALL 4.5" THK BRICK WORK IN CM 1:4 USING COUNTRY BRICKS
 5. ALL WALLS TO BE PLASTERED WITH CM 1:4, 12MM THK INTERNALLY & EXTERNALLY
 6. ALL EXPOSED CONCRETE SURFACES TO BE PLASTERED 10mm THK
 7. WEATHERING COURSE WITH BRICK JELLY LIME CONCRETE 1:2, 1/2" A 1/2" THK, AND LAID WITH PRINCE TILES 6"X6"
 8. ALL WOOD WORKS AND GRILLS TO BE PAINTED WITH AN ENAMEL PAINT TWO COATS OVER ONE PRIMER COAT.
 9. 1000 LPD SOLAR WATER HEATER SYSTEM WILL BE PROVIDED

SCHEDULE OF JOINERY
 D - FLUSH DOOR - 3'-3"X7'-0" - 1000 X 2100
 D1 - FLUSH DOOR - 3'-0"X7'-0" - 900 X 2100
 D2 - FLUSH DOOR - 2'-6"X7'-0" - 750 X 2100
 W - COUNTRY WOOD WINDOW - 4'-0"X4'-0" - 1200 X 1200
 W1 - COUNTRY WOOD WINDOW - 5'-0"X4'-0" - 1500 X 900
 KW - KITCHEN WINDOW - 4'-0"X2'-0" - 1200 X 900
 V - VENTILATOR - 2'-0"X2'-0" - 600 X 600

SCALE : 1"=8'-0" DATE: 05.12.2005

AREA STATEMENT	SFT	SQM
PLOT AREA AS PER PATTA -	7206.67	669.50
PLOT AREA AS PER DOCUMENT -	7558.23	702.16
STILT FLOOR AREA -	196.77	18.28
FIRST FLOOR AREA -	2640.26	245.28
SECOND FLOOR AREA -	2640.26	245.28
THIRD FLOOR AREA -	2640.26	245.28
FOURTH FLOOR AREA -	2640.26	245.28
TOTAL FLOOR AREA -	10757.80	999.40
F.S.I -	1.493	
PLOT COVERAGE -	36.63%	

COLOR INDEX
 PROPOSED
 ROAD
 BOUNDARY

OWNER / POWER AGENT
 S. ATHIYAMAN, B.E.,
 CHARTERED ENGINEER,
 C.I.L. ROAD, SURVEYOR NO. 108
 CO-OPERATION OF CHEMICAL
 4th MAIN STREET, T. NIGAR,
 CHEMURAI-17, PH: 28156824
 MOBILE: 31038440.

LICENSED SURVEYOR